

Charms

<https://www.charmsoffice.com>

CHARMS: <https://www.charmsoffice.com>

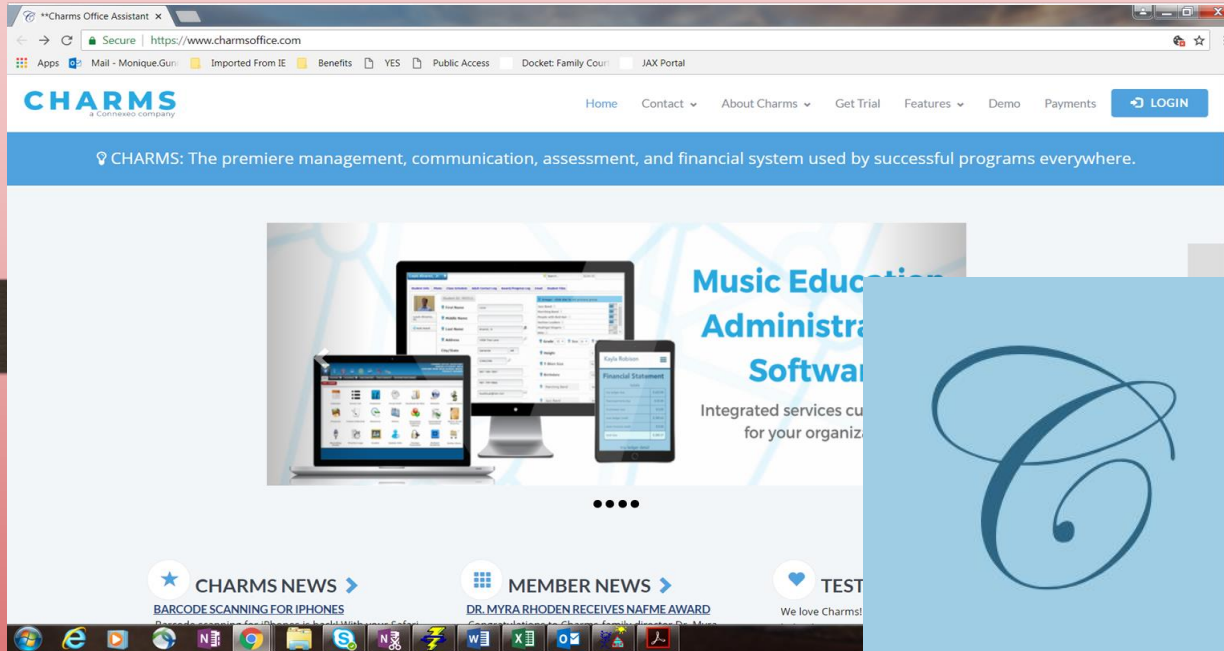

WEBSITE vs CHARMS APP

CHARMS: <https://www.charmsoffice.com>

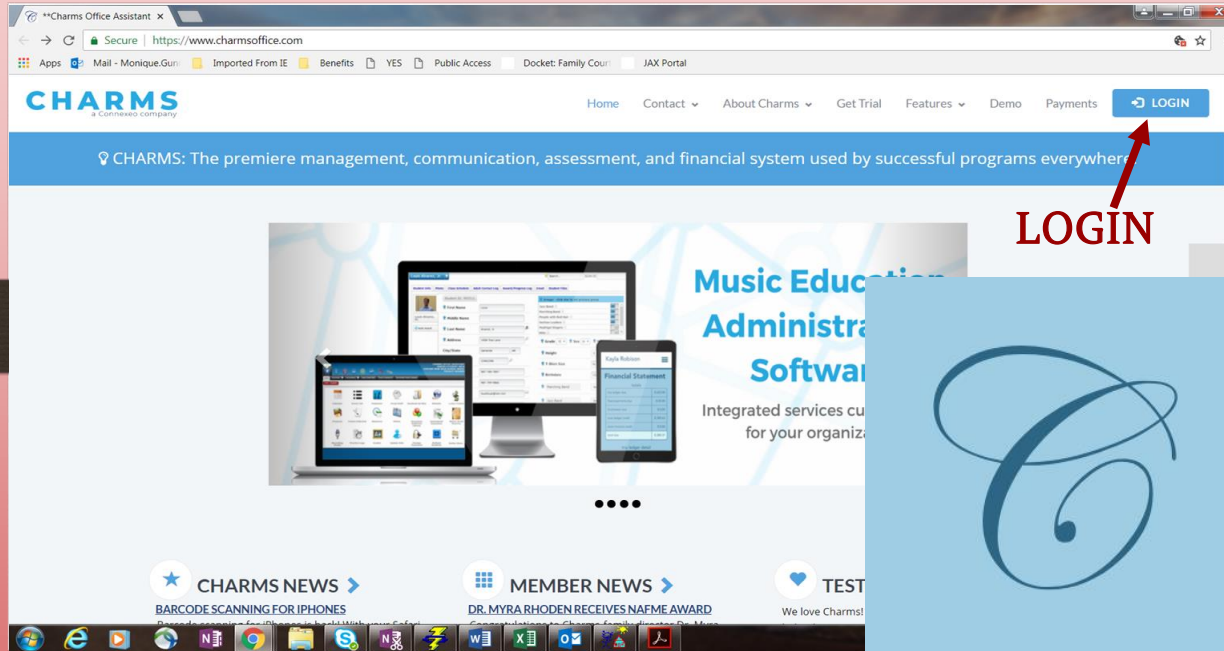

- Search for the website
- Download the Charms App
- Click login

School Code (username): **barrygoldwaterband**

Charms Office Assistant x

Secure | <https://www.charmsoffice.com/charms/login.asp>

Apps Mail - Monique Gur Imported From IE Benefits YES Public Access Docket: Family Court JAX Portal

Login to the Charms System

TEACHERS AND HELPERS ONLY

Please Enter Your User Name:

Please Enter Your Password: (case sensitive!)

[Forgot Login and/or Password?](#)

PARENTS/STUDENTS/MEMBERS

Please enter your school code:

Having Trouble Entering a School Code? [Click Here For Help!](#)

PLEASE NOTE:

By using this product you agree that your use of our website and any services are subject to our [Terms of Use and Privacy Statement](#)

- Enter school code
- Always the same code

STUDENT ID

Charms Office Assistant

Secure | https://www.charmsoffice.com/charms/parents.asp

Apps | Mail - Monique.Gun | Imported From IE | Benefits | Public Access | Docket: Family Court | JAX Portal

CHARMS OFFICE ASSISTANT
PARENT/STUDENT AREA
CORNWALL HIGH SCHOOL CHAIR

HOME | CALENDAR | VOLUNTEERS | EMAIL DIRECTORIES | AIDS & HANDOUTS

EXIT CHARMS

BY USING THIS PRODUCT YOU AGREE THAT YOUR USE OF OUR WEBSITE AND ANY SERVICES ARE SUBJECT TO OUR [TERMS OF USE](#) AND [PRIVACY STATEMENT](#)

Student Area Password: (Case Sensitive!) For a demo, please use "7594"
[Input Field] [Enter] [Show Hint]
If this is the first time you have logged in to Charms, your password is your ID number.

Trip Chaperone Password:
[Input Field] [Enter]

Non-Parent Volunteer ID:
[Input Field] [Enter]

Public Calendar | Email Staff | Handouts & Files | Website | Guest Shopping | Lunas Tickets

school code
BarryGoldwaterBan

password/id
[Input Field]

☒ remember login/id?
Enter Charms

- Student ID is the password to access your account
- Change the password when prompted
- Password can not be the student ID

CHANGE PASSWORD

CHARMS Office Assistant

Secure | <https://www.charmsoffice.com/charms/updatepassword.asp>

Apps | Mail - Monique Gunn | Imported From IE | Benefits | YES | Public Access | Docket: Family Court | JAX Portal

CHARMS OFFICE ASSISTANT
PARENT/STUDENT AREA
CORNWALL HIGH SCHOOL CHORIR
JULISSA SEGURA

PERSONAL INFORMATION | CHANGE PASSWORD

EXIT CHARMS

Change Student Password

Current Password/ID:

New Password:

Confirm New Password:

New Password Hint:

Change Password

Jacquelyn Gunn

Change Password

current password

current password

new password

new password

new password again

new password again

Change Password

Passwords can only use A-Z AND NUMBERS. Passwords must be 6 to 20 characters long.

154 AM
7/26/2018

- Current password is the student ID
- Enter a new password, not the student ID
- Confirm new password and add a hint to remember
- Sibling accounts can not have the same password

HOME (MAIN PAGE)

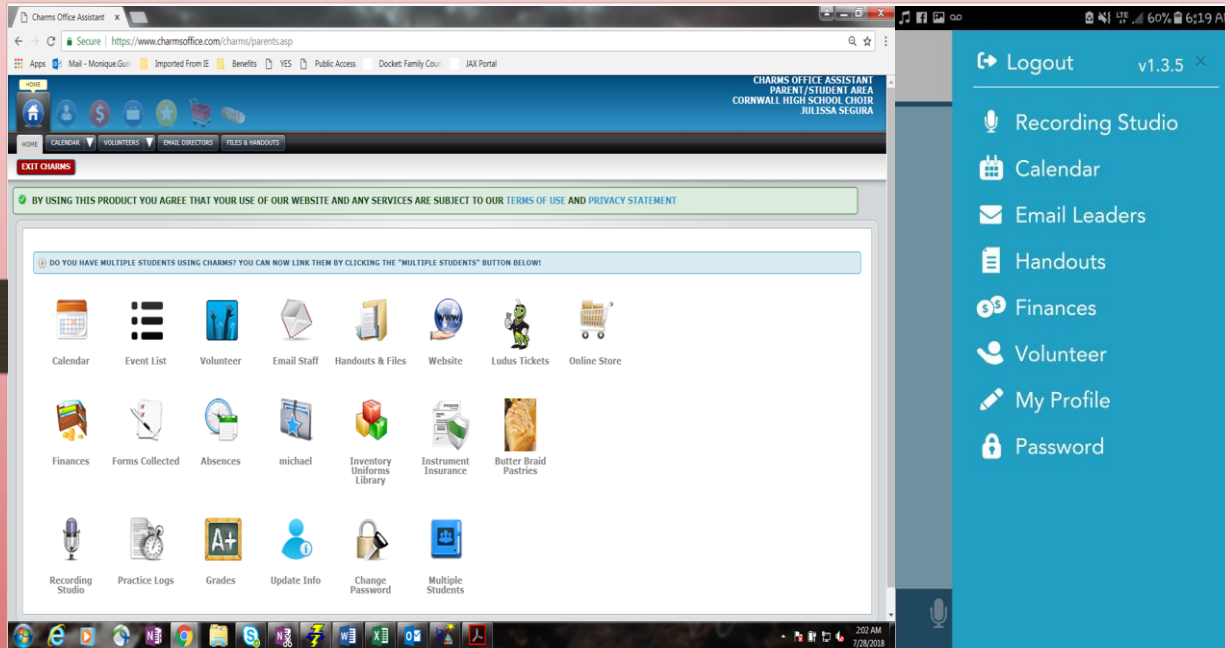

- Begin on the Home page
- Click on your selection

HOME (MAIN PAGE)

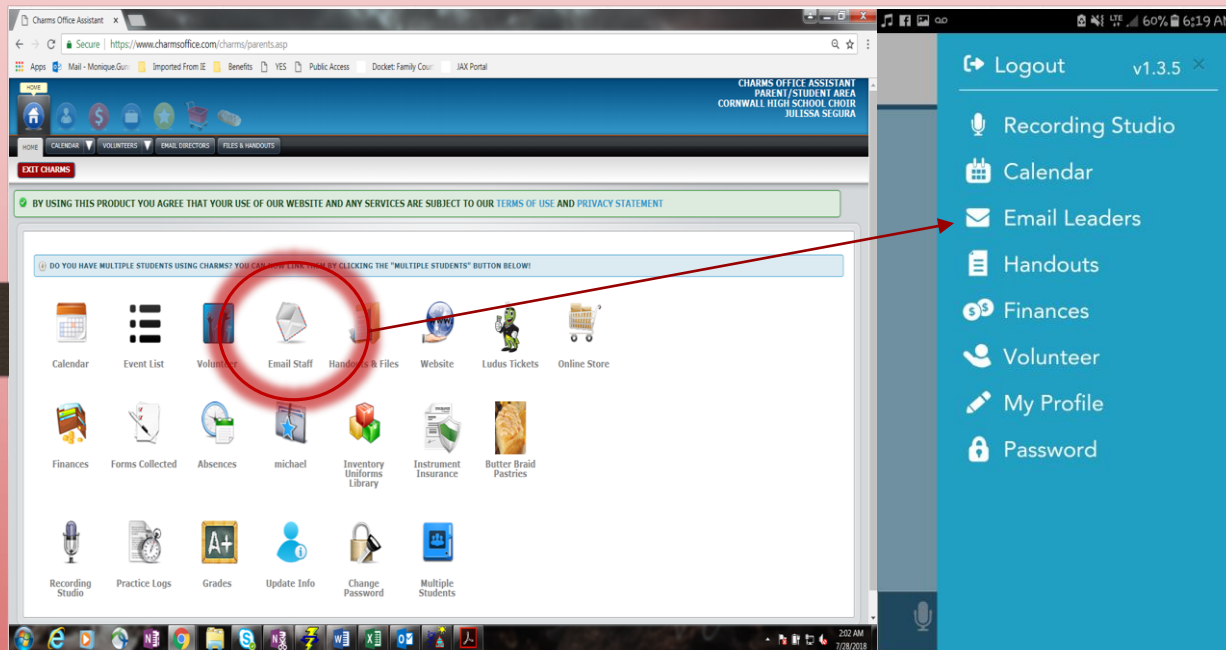

- To email band staff/leaders select “Email Staff”

EMAIL STAFF

	Name	Role	Email Address
	Derek Wilson	Head Director	charmsadmin@charmsmusic.com
	Emily Email	Assistant	charmsadmin@charmsmusic.com
	Shawn Carter	Assistant	dell.poltanco@comcast.com
	Jimmy Bandgeek	Assistant	geekaid25785@yahoo.com
	Frankie Forms		none@none.com

On the right side, a sidebar for "Jacquelyn Gunn" shows an "Email" section with a "Tap Name to E-Mail" header. It lists two options: "Renee Young-Esparza - Head Director" and "Beth Hermanson - Assistant Director".

- Select the staff you want to email

HOME (MAIN PAGE)

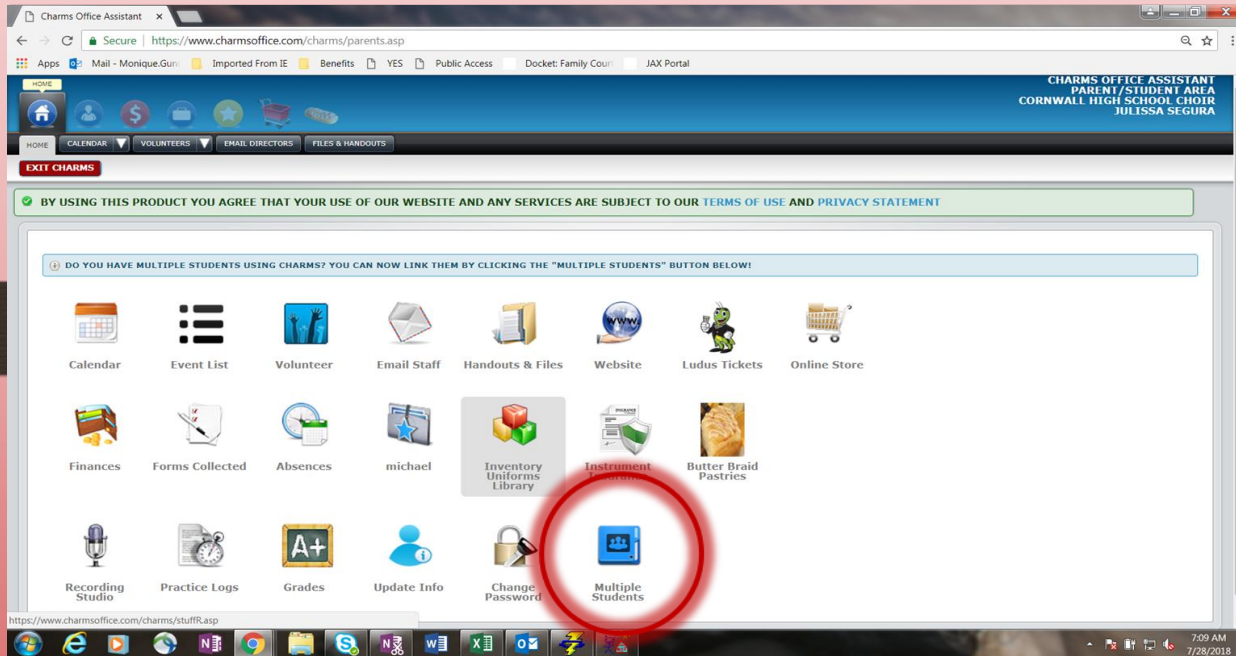

- Add siblings to your account
- Can only be done on the website
- Must already have the other siblings account set up

MULTIPLE STUDENTS

CHARMS OFFICE ASSISTANT
PARENT/STUDENT AREA
CORNWALL HIGH SCHOOL CHOIR
JULISSA SEGURA

PERSONAL INFORMATION CHANGE PASSWORD

EXIT CHARMS

Link Multiple Students

① THIS SCREEN ALLOWS YOU TO CREATE A QUICK LINK TO LOG IN TO CHARMS AS ANOTHER STUDENT IN ANOTHER CHARMS ACCOUNT SUCH AS A SIBLING, COUSIN, OR EVEN THE SAME STUDENT IN A DIFFERENT CHARMS ACCOUNT.
② FOR SECURITY AND PRIVACY, THE STUDENT YOU WISH TO LINK TO MUST HAVE ALREADY CHANGED THEIR ID NUMBER TO A PASSWORD.
③ THIS STUDENT WILL **NOT** BE LINKED TO THE OTHER STUDENT BECAUSE THE PASSWORD HAS NOT BEEN SET FOR THIS STUDENT. [CHANGE PASSWORD](#)

Enter School Code Enter Student Password [Link Additional Student](#)

barrygoldwaterband

NEW PASWORD
(NOT STUDENT ID)

- Enter school code barrygoldwaterband
- Enter new password, not the student ID
- Click “Link Additional Student”

HOME (MAIN PAGE)

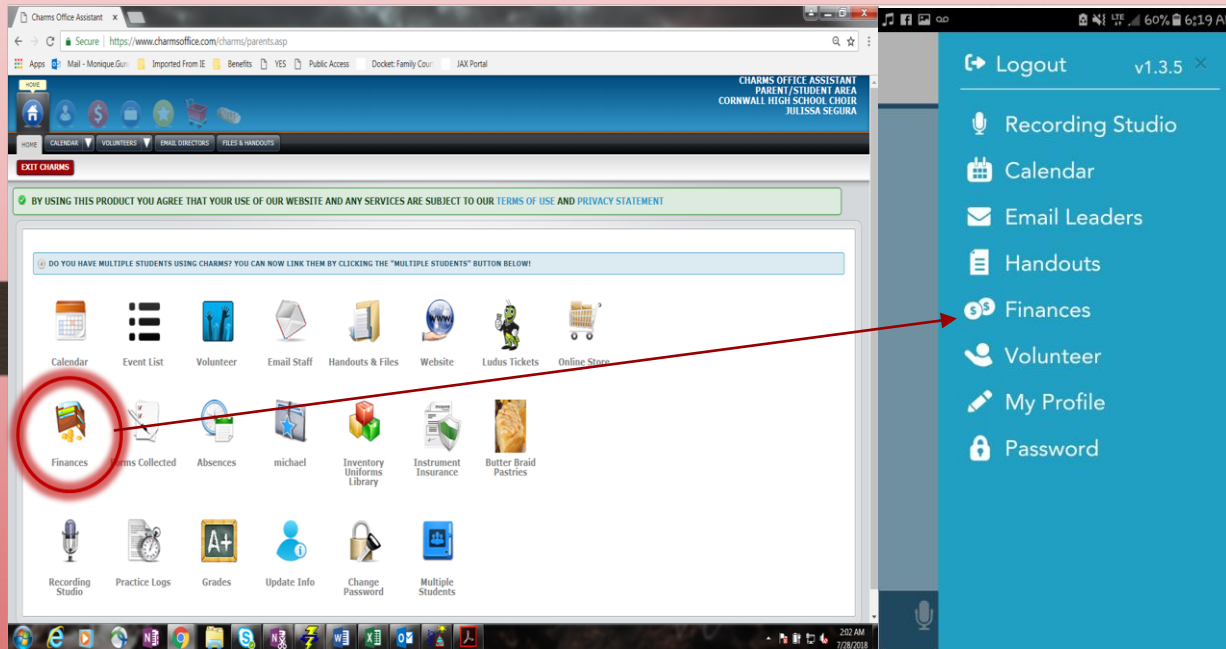

- Keep track of all financial transactions for band
- Does not include Fair Share fees

FINANCES

Student Financial Statement

Trip Ledger Balance Due	2,950.00	← BALANCE DUE
Fixed Payments Due	66.00	
Fundraising Balance Credit	0.00	
Miscellaneous Balance Credit	0.00	← CREDIT
Store Balance	\$ 0.00	
TOTAL BALANCE DUE	\$ 3,016.00	

Trip Ledger Detail

Paid Date	Trip	Amt. Applied	Paid By	Paid From	Dep. Num
	Los Angeles - 1,450.00	0			
	TRIP BALANCE DUE (inc options):	\$1,450.00			
	New York - 1,500.00	0			
	TRIP BALANCE DUE (inc options):	\$1,500.00			
	Total Cost of All Trips	2,950.00			
	Total Applied (including Options)	0.00			
	Balance Due	2,950.00			

Financial Statement totals

trip ledger due	
fixed payments due	\$ 0.00
fundraisers due	\$ 0.00
misc ledger credit	\$ 0.00
store invoices credit	\$ 0.00
total due	

trip ledger detail

date	trip	amt
00/00/00	2018 2019 Fair Share - Marching Band - \$400.00	\$ 0.00
	Total Due	
	Total Applied	
	Balance Due	

fixed payment detail

date	item	amt
	Total Due	0.00

- Keep track of balance due
- Keep track of money earned through fundraising
- Transfer money from Charms for meals, trips, activities etc.

HOME (MAIN PAGE)

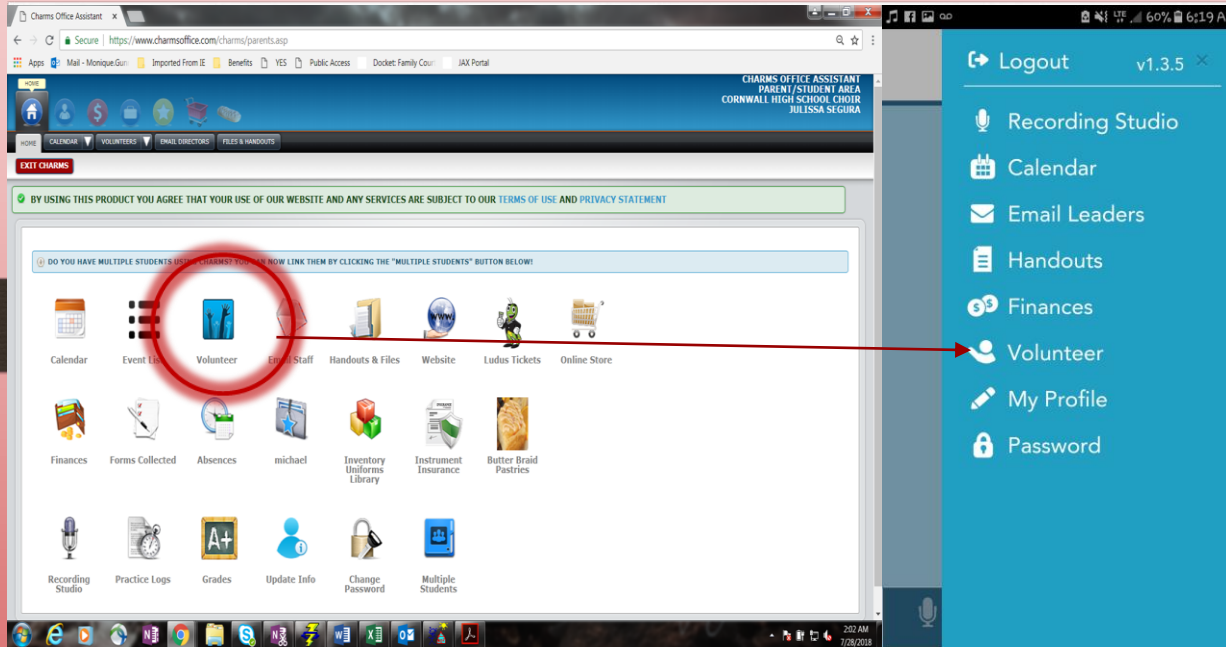

- All volunteer opportunities

VOLUNTEER OPPORTUNITIES

Volunteer Opportunities
Please select an event from the list below:

- Cardinals vs Chargers - 09/11/2018
- Cardinals vs Chargers - 09/11/2018
- Cardinals vs Broncos - 09/30/2018
- Cardinals vs Redskins - 09/30/2018
- Cardinals vs Redskins - 09/30/2018
- Cardinals vs Redskins - 09/30/2018
- Cardinals vs Redskins - 09/30/2018
- Cardinals vs Redskins - 09/30/2018

Volunteer Opportunities
tap an event to sign up

July 19, 2018
Soccer- Manchester United vs Club America

August 11, 2018
Cardinals vs Chargers

August 30, 2018
Cardinals vs Broncos

September 9, 2018
Cardinals vs Redskins

September 19, 2018

- Click on drop box
- Select the activity
- Enter your name and phone number

HOME (MAIN PAGE)

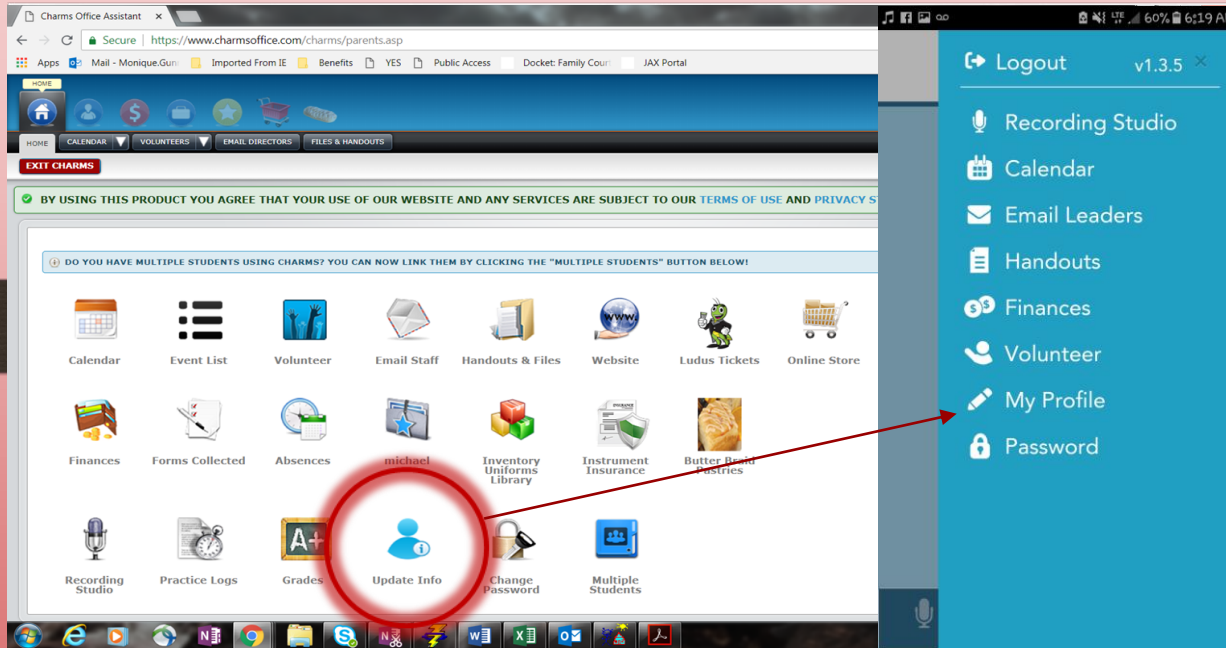

- Contact information for student
- Add, Change, Update

STUDENT INFO

ADD ADULT

Update Student Detail - Julissa Segura

Julissa's Information

Student ID	7594	Sex	F
First Name	Julissa	Locker	7 Combination undefined
Middle Name	Dense	Birthdate	Use Calendar
Last Name	Segura	T-Shirt Size	
Address	22206 springcrossing dr	Primary Group	Financial Aid
City, St Zip	SPRING TX 77373	Other Groups	Men of Song Mens Ensemble
Phone	(281) 753-5397	Instrument/Part:	Pops: Tenor II Concert Choir: Soprano II Women's : Bass II
Cell	(832) 570-2361		
Cell Carrier	T-Mobile		
E-mail			
Personal Instrument			

My Profile

Jacquelyn Gunn

first name

Jacquelyn

middle name

Rose

last name

Gunn

address

city

Phoenix

state

AZ

zip/postal code

- Enter contact information for student
- Add adult/parent information

ADD ADULT

Update Student Detail - Julissa Segura

Update Adult Information

salutation

first name

last name

relation

address

city

- Enter contact information for adult/parent
- Add multiple adults

HOME (MAIN PAGE)

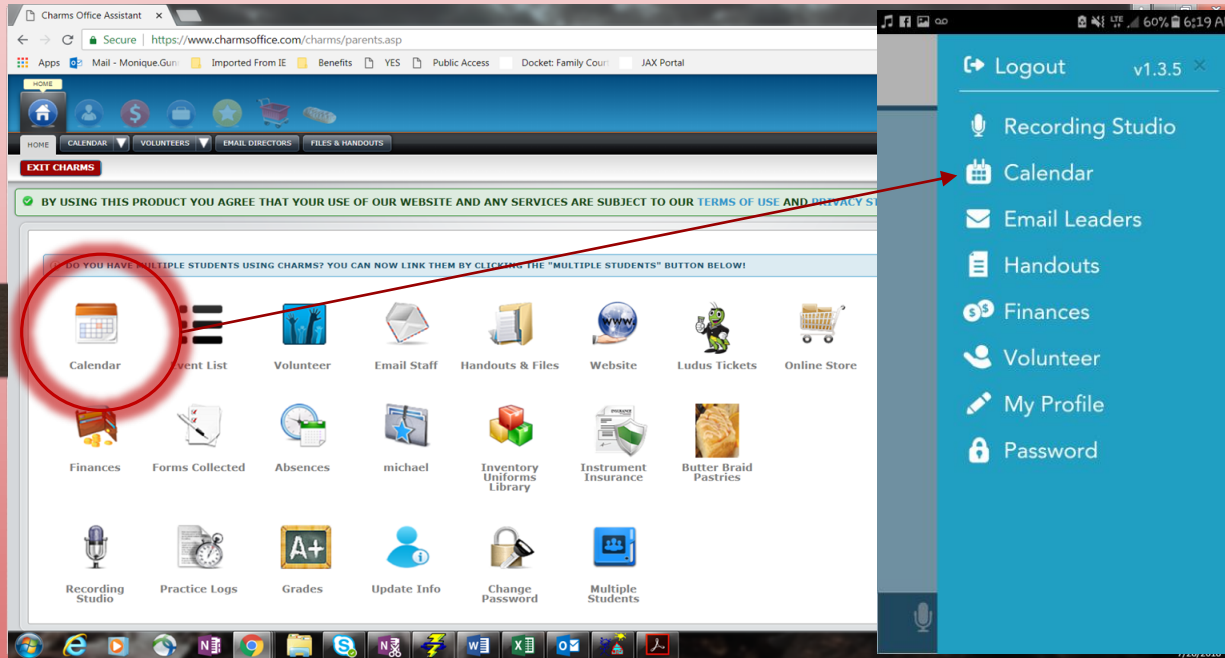

- Keep track of important dates for band events

CALENDAR

CHARMs OFFICE ASSISTANT
PARENT/STUDENT AREA
BARRY GOLDWATER HIGH BAND
JACQUELYN GUNN

Calendar

July 2018

S	M	Tu	W	Th	F	S
01	02	03	04	05	06	07
08	09	10	11	12	13	14
15	16	17	18	19	20	21
22	23	24	25	26	27	28
29	30	31	01	02	03	04
05	06	07	08	09	10	11

last updated 07/29/2018

- Important dates, times and location
- Sync calendar to your personal calendar
- Set up reminders

QUESTIONS?

THANK YOU!!